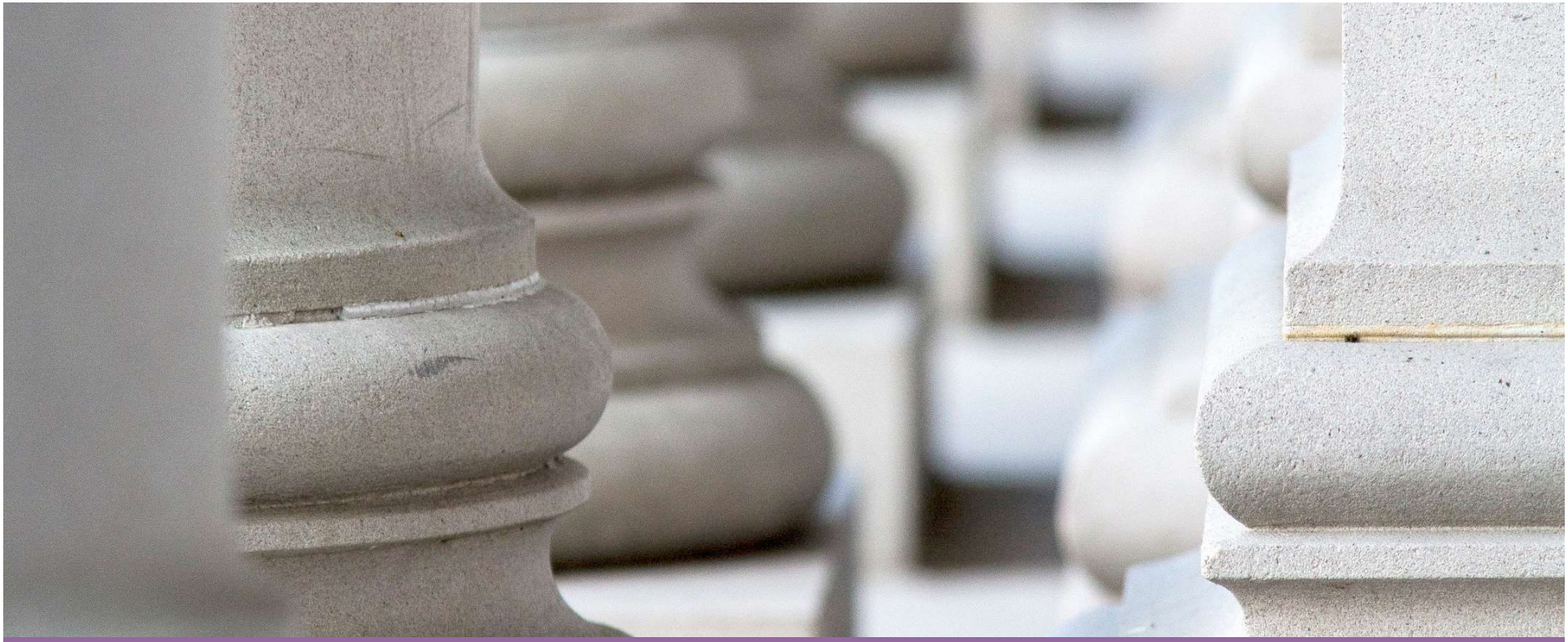

WASHINGTON COURTS

SECTOR/JINDEX SUSTAINABILITY

Judicial Information System Committee

February 22, 2019

Statewide Electronic Collision & Ticket Online Records

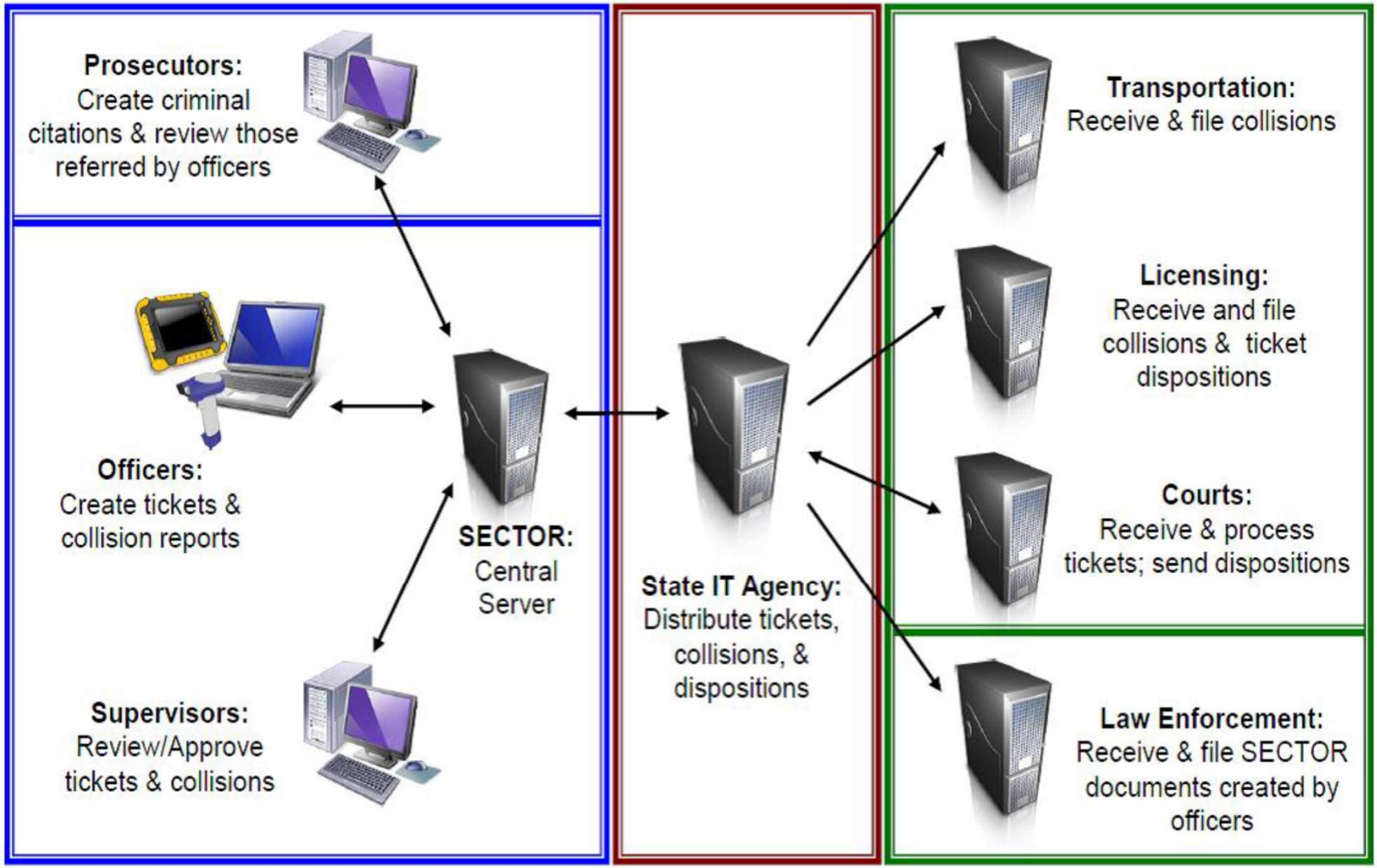
Prosecutors:
Create criminal citations & review those referred by officers
Officers:
Create tickets & collision reports
Supervisors:
Review/Approve tickets & collisions
SECTOR:
Central Server
State IT Agency:
Distribute tickets, collisions, & dispositions
Transportation:
Receive & file collisions
Licensing:
Receive and file collisions & ticket dispositions
Courts:
Receive & process tickets; send dispositions
Law Enforcement:
Receive & file SECTOR documents created by officers

When was the first electronic ticket filed in a Washington Court?

From: McKown, Randy

To: "Judges James Swanger"; "Commissioner C. Bradley Chinn"; "Judge Brian Altman"; "Judge Glenn Phillips"; "Judge James Heller"; "Judge Jeffrey Goodwin"; Pettus, Yvonne (internet); "Doug Goelz"; "kipstilz@yahoo.com"; "Marcella Presler (mpresler@co.douglas.wa.us)"; Jeffries, Tracy (internet); Zimmerman, Pam (internet); "Barker, Kae"; Bell, Linda (internet); "Burr, Linda"; Curtright, Susan (internet); Cusimano, Jeri (internet); Marr, Cynthia (internet); "Dee Wirkkala"; Lawrence, Judy (TAO 7 Days); Litton, Barbara (internet); Pearson, Jerrold (internet); Robinson, Patsy [iMail]; Springer, Pam (internet); Thompson, Keri; "Martin, Molly"

Cc: Thompson, Keri; Kruger, Eric; Comfort-Mason, Stephen; Bates, Tim; Stussy, Butch; Taylor, Jayme; Haake, Douglas; Marler, Dirk A.

Subject: eTicket status

Date: Tuesday, April 3, 2007 4:07:15 PM

The short update: SUCCESS!!! I can't tell you how much fun THIS email is, to write.

After a rough start getting tickets written and a connection issue with our ETP application, this afternoon 3 electronic tickets were filed in Pierce District Court. This is a tremendous milestone and there are dozens and dozens of people to thank for this success. For now – thanks to all of you for the time, thought, and energy you gave to this project. We needed all of it.

We'll keep you updated regarding upcoming enhancements.

As always, let us know of any questions.

Thanks

Randy 360-705-5245, randy.mckown@courts.wa.gov

Keri 360-705-5338, keri.thompson@courts.wa.gov

2018: Paper vs. Electronic

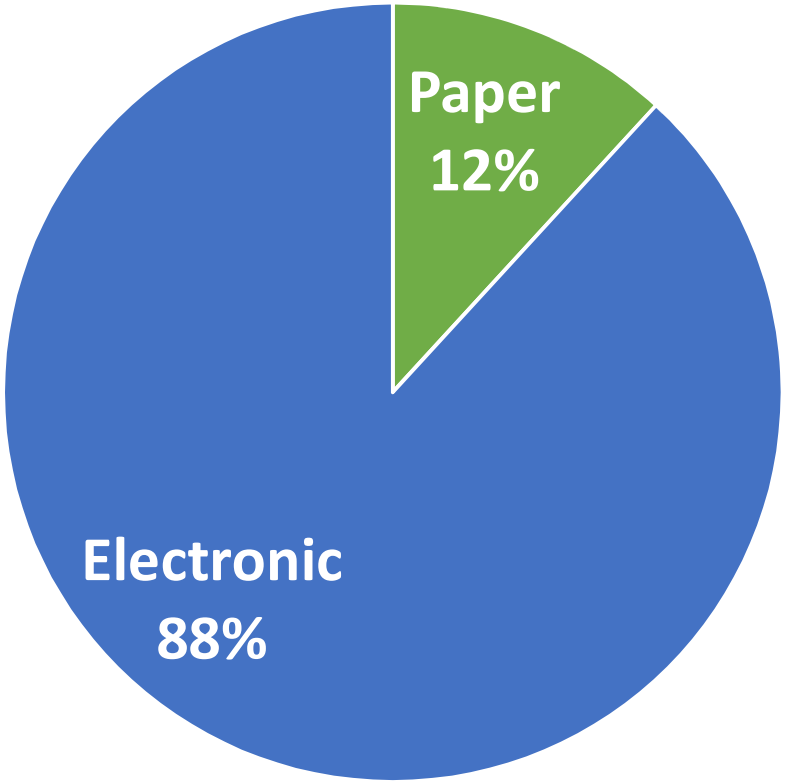

Courts of Limited Jurisdiction
AOC Perspective: Electronic Traffic Records Information Processing (E-TRIP)

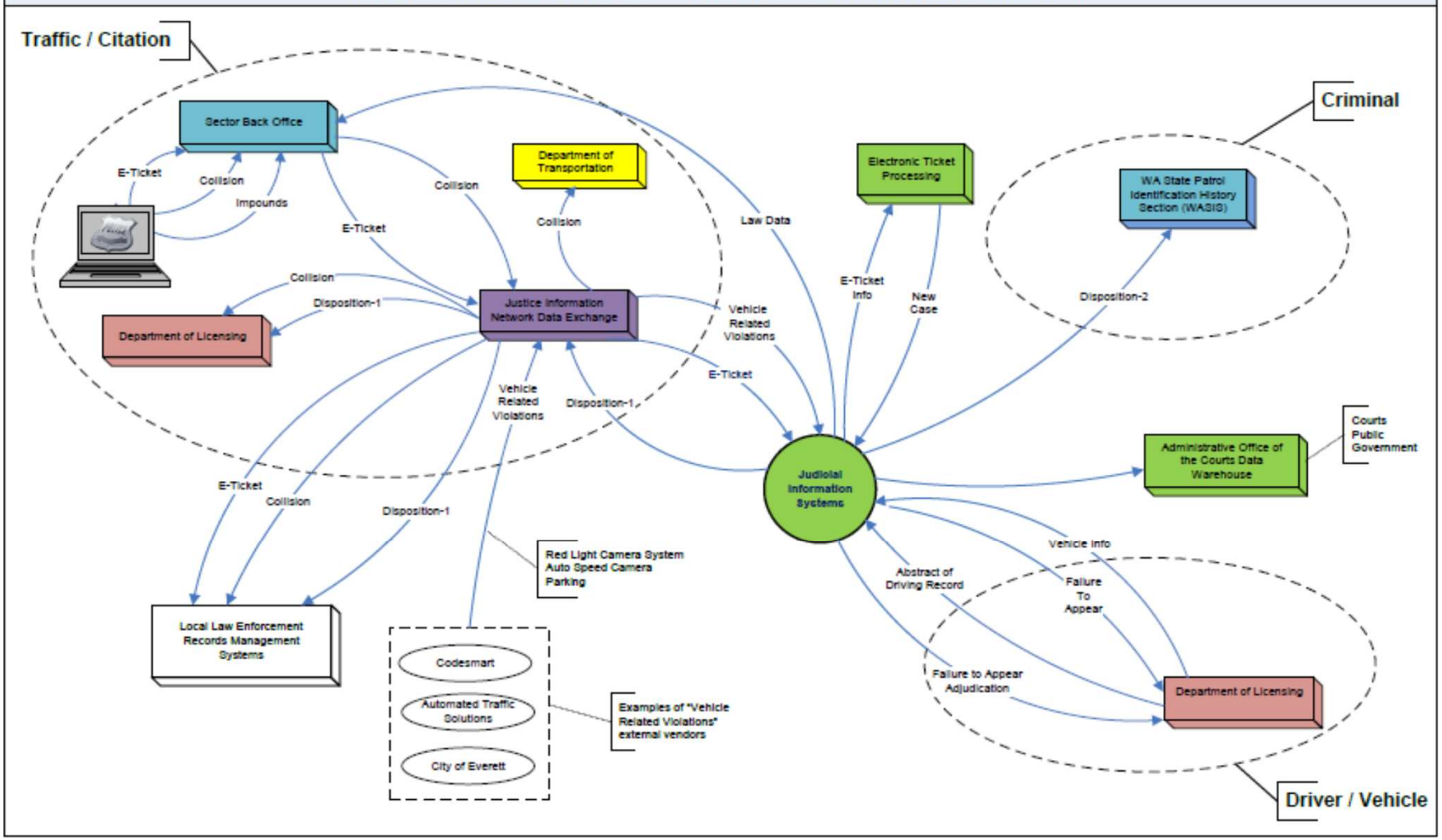

BENEFITS OF SECTOR/JINDEX

WSDOT Collision Report Backlog

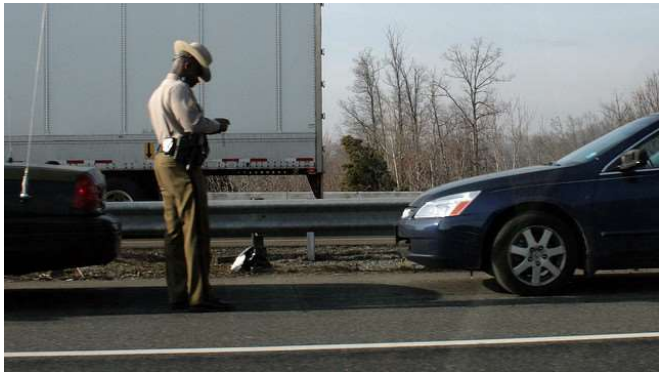

LEO Minutes to Create

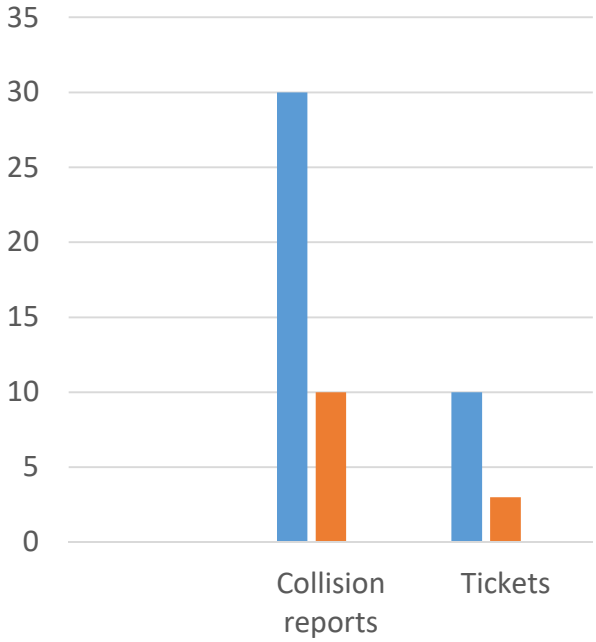

BENEFITS OF SECTOR/JINDEX

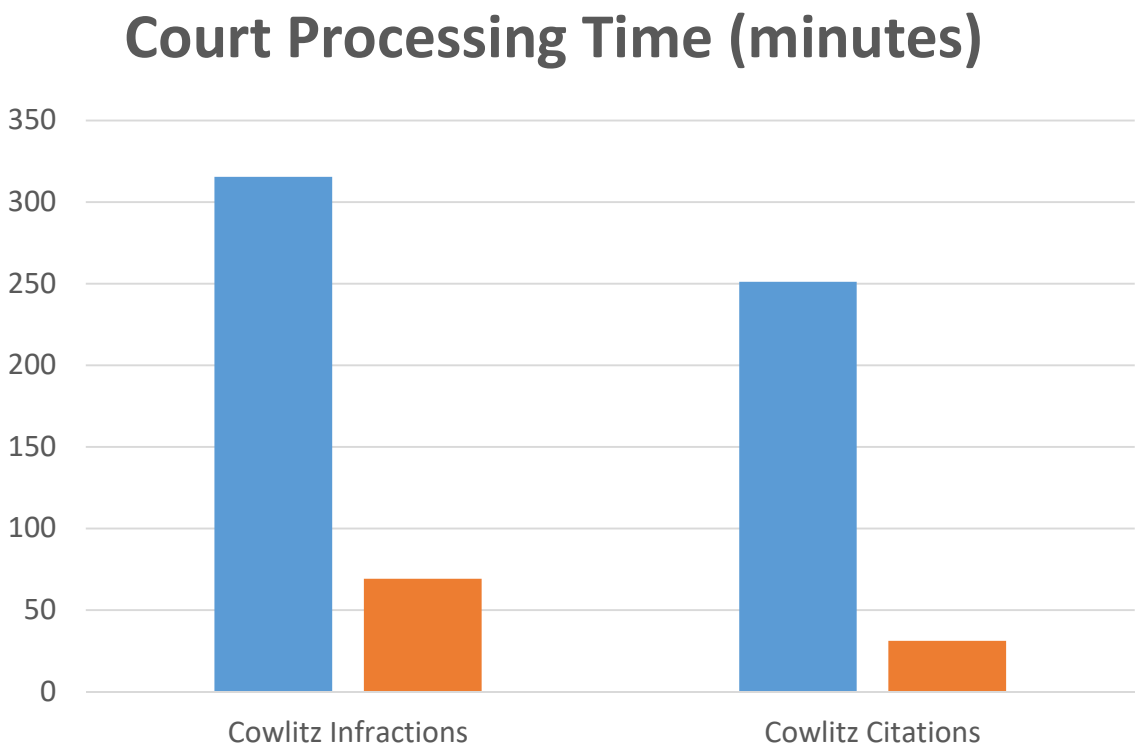

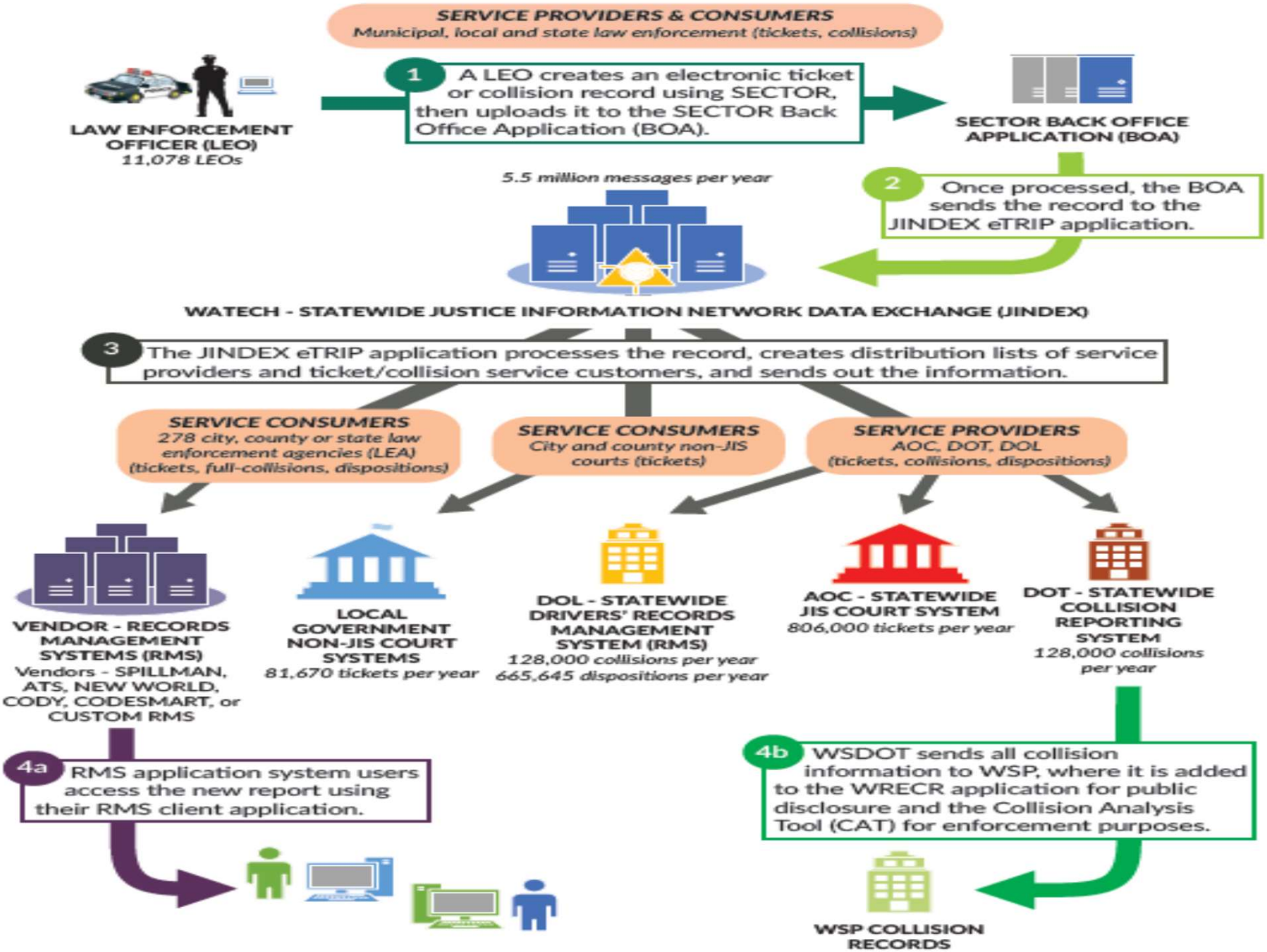
SERVICE PROVIDERS & CONSUMERS
Municipal, local and state law enforcement (tickets, collisions)
LAW ENFORCEMENT OFFICER (LEO)
11,078 LEOs
1 A LEO creates an electronic ticket or collision record using SECTOR, then uploads it to the SECTOR Back Office Application (BOA).
SECTOR BACK OFFICE APPLICATION (BOA)
5.5 million messages per year
2 Once processed, the BOA sends the record to the JINDEX eTRIP application.
WATECH - STATEWIDE JUSTICE INFORMATION NETWORK DATA EXCHANGE (JINDEX)
3 The JINDEX eTRIP application processes the record, creates distribution lists of service providers and ticket/collision service customers, and sends out the information.
SERVICE CONSUMERS
278 city, county or state law enforcement agencies (LEA)
(tickets, full-collisions, dispositions)
SERVICE CONSUMERS
City and county non-JIS courts (tickets)
SERVICE PROVIDERS
AOC, DOT, DOL
(tickets, collisions, dispositions)
VENDOR - RECORDS MANAGEMENT SYSTEMS (RMS)
Vendors - SPILLMAN, ATS, NEW WORLD, CODY, CODESMART, or CUSTOM RMS
LOCAL GOVERNMENT NON-JIS COURT SYSTEMS
81,670 tickets per year
DOL - STATEWIDE DRIVERS' RECORDS MANAGEMENT SYSTEM (RMS)
128,000 collisions per year
665,645 dispositions per year
AOC - STATEWIDE JIS COURT SYSTEM
806,000 tickets per year
DOT - STATEWIDE COLLISION REPORTING SYSTEM
128,000 collisions per year
4a RMS application system users access the new report using their RMS client application.
4b WSDOT sends all collision information to WSP, where it is added to the WRECR application for public disclosure and the Collision Analysis Tool (CAT) for enforcement purposes.
WSP COLLISION RECORDS

SECTOR/JINDEX Feasibility Study

Project Management Team Update

January 31, 2019

SECTOR/JINDEX Feasibility Study

DISCOVERY	ASSESSSMENT & PLANNING	RECOMMENDATIONS
10/4 – 11/12	11/1 – 1/24	1/24 – 3/15

Timeline

Feasibility Study to Work Group (April 2019)

↓

Recommendations to Traffic Records Oversight Committee (June 2019)

↓

Recommendations to WTSC (July 2019)

↓

Develop Decision Package (Jan.-July 2020)

↓

Prepare for Procurement (July 2020-21)

↓

Procurement (July 2021 – Jan. 2022)

↓

Implementation (July 2022 – July 2023)

Dirk Marler, Director Court Services Division 360-705-5211 Dirk.marler@courts.wa.gov	Keturah Knutson, Deputy CIO Information Services Division 360-705-5310 Keturah.Knutson@courts.wa.gov